

# BLOOM TOWNSHIP SECTION 20 R12 TWP 11 MORGAN COUNTY, OH

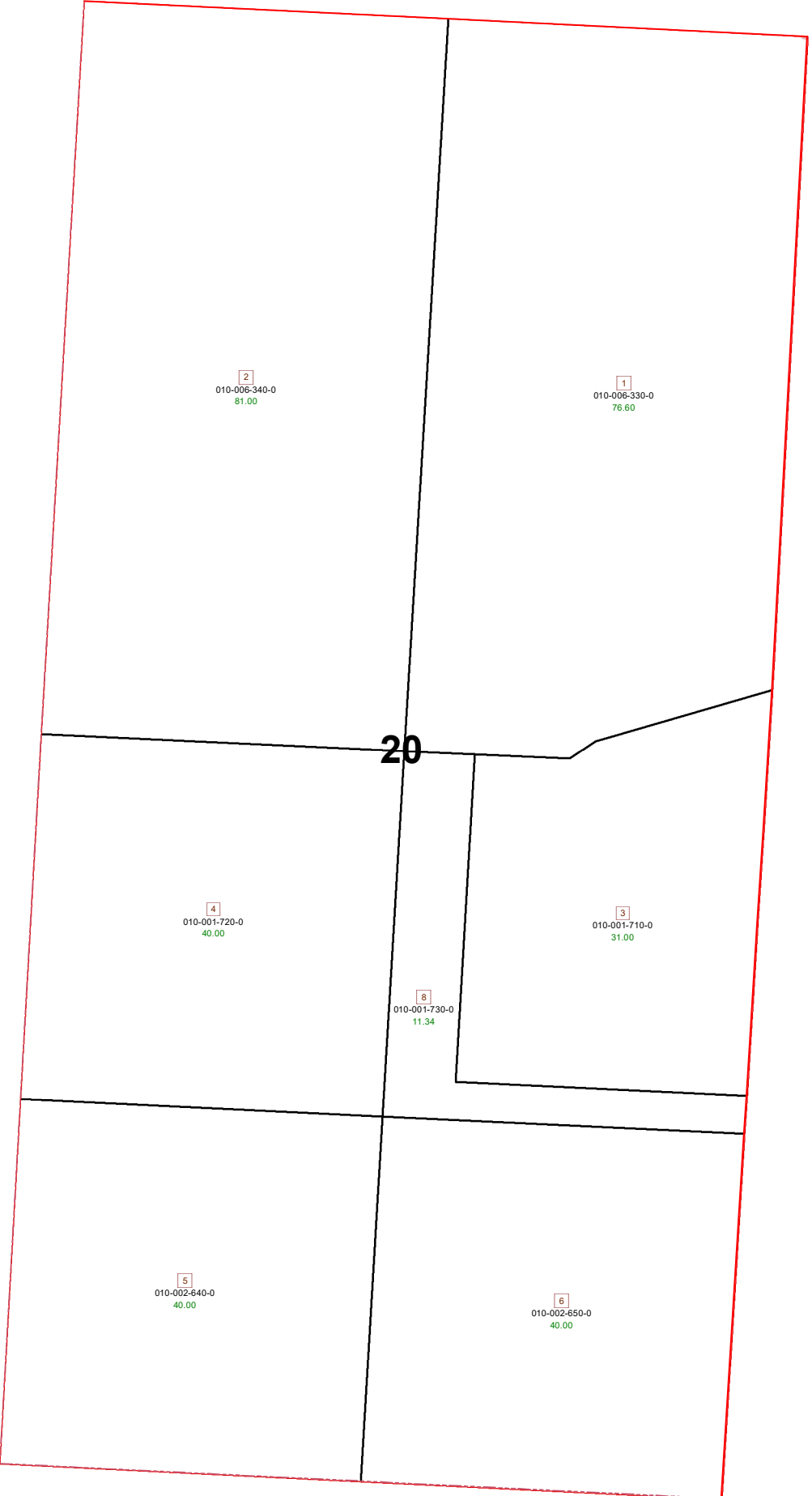

PIN	VOL	PAG	Owner	LegalDescr	Acres
010-002-650-0	OR67	760	HIVNOR DONALD E & MARY K	R12 T11 S20 SD 6 S	40
010-002-640-0	OR67	760	HIVNOR DONALD E & MARY K	R12 T11 S20 SD 5 S	40
010-001-730-0	OR67	760	HIVNOR DONALD E & MARY K	R12 T11 S20 SD 8 S	11.34
010-001-720-0	OR67	760	HIVNOR DONALD E & MARY K	R12 T11 S20 SD 4 S	40
010-001-710-0	OR67	760	HIVNOR DONALD E & MARY K	R12 T11 S20 SD 3 S	31
010-002-630-0	OR68	729	HIVNOR JOHN	R12 T11 S20 SD 7	25
010-006-330-0	OR137	303	MUSKINGUM RIVER GRAVEL CO	R12 T11 S20 SD 1	76.6
010-006-340-0	OR137	303	MUSKINGUM RIVER GRAVEL CO	R12 T11 S20 SD 2	81

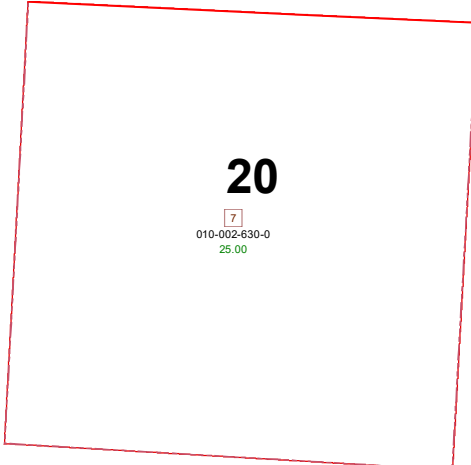
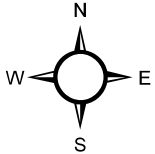

**Boundaries**

- Lot
- ROW
- Section
- - - - Hidden
- Symbols
- Roads
- Sections
- Parcels
- Township

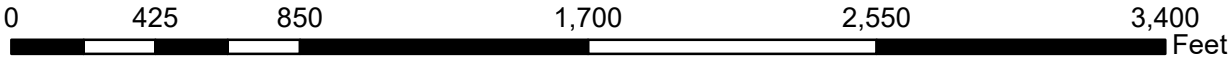

Disclaimer: The Information that these maps contains is for reference purposes only. Please bring any errors to the attention of the Engineer's Office staff. Thank You